

PARCEL #1 DESCRIPTION:

Part of the Northeast Quarter of Section 15, Township 5 North, Range 2 West, Salt Lake Base and Meridian, U.S. Survey. Beginning at a point South 23.50 feet and East 28.60 feet from the northwest corner of said Northeast Quarter, and running thence South 127.50 feet; thence East 78.40 feet; thence North 127.50 feet; thence West 78.40 feet to the point of beginning. Except that part within 4800 South Street.

PARCEL #2 DESCRIPTION:

Part of the Northeast Quarter of Section 15, Township 5 North, Range 2 West, Salt Lake Base and Meridian, U.S. Survey. Beginning at a point South 23.50 feet and East 107 feet from the northwest corner of said Northeast Quarter, and running thence South 127.50 feet; thence East 90 feet; thence North 127.50 feet; thence West 90 feet to the point of beginning. Except that part within 4800 South Street.

PARCEL # 3 DESCRIPTION:

Part of the Northeast Quarter of Section 15, Township 5 North, Range 2 West, Salt Lake Base and Meridian, U.S. Survey. Beginning at a point South 23.50 feet and East 197 feet from the northwest corner of said Northeast Quarter, and running thence South 127.50 feet; thence East 70 feet; thence North 127.50 feet; thence West 70 feet to the point of beginning. Except that part within 4800 South Street.

PARCEL # 4 DESCRIPTION:

Part of the Northeast Quarter of Section 15, Township 5 North, Range 2 West, Salt Lake Base and Meridian, U.S. Survey. Beginning at a point South 23.50 feet and East 267 feet from the northwest corner of said Northeast Quarter, and running thence South 127.50 feet; thence East 63 feet; thence North 127.50 feet; thence West 63 feet to the point of beginning. Except that part within 4800 South Street.

SURVEYOR'S CERTIFICATE:

I, E. Paul Gilgen, a registered Land Surveyor and Professional Engineer in and of the State of Utah, with license No. 1087, as prescribed by the laws of said State, do hereby certify that I have made a survey of the above described parcels of land, and that this plat, drawn to the designated scale, is a true and accurate representation of said survey and other pertinent data on record in the Weber County Recorder's Office at Ogden, Utah.

Signed this 26<sup>th</sup> day of April, 1962

*E. Paul Gilgen*  
E. Paul Gilgen, Surveyor and Engineer

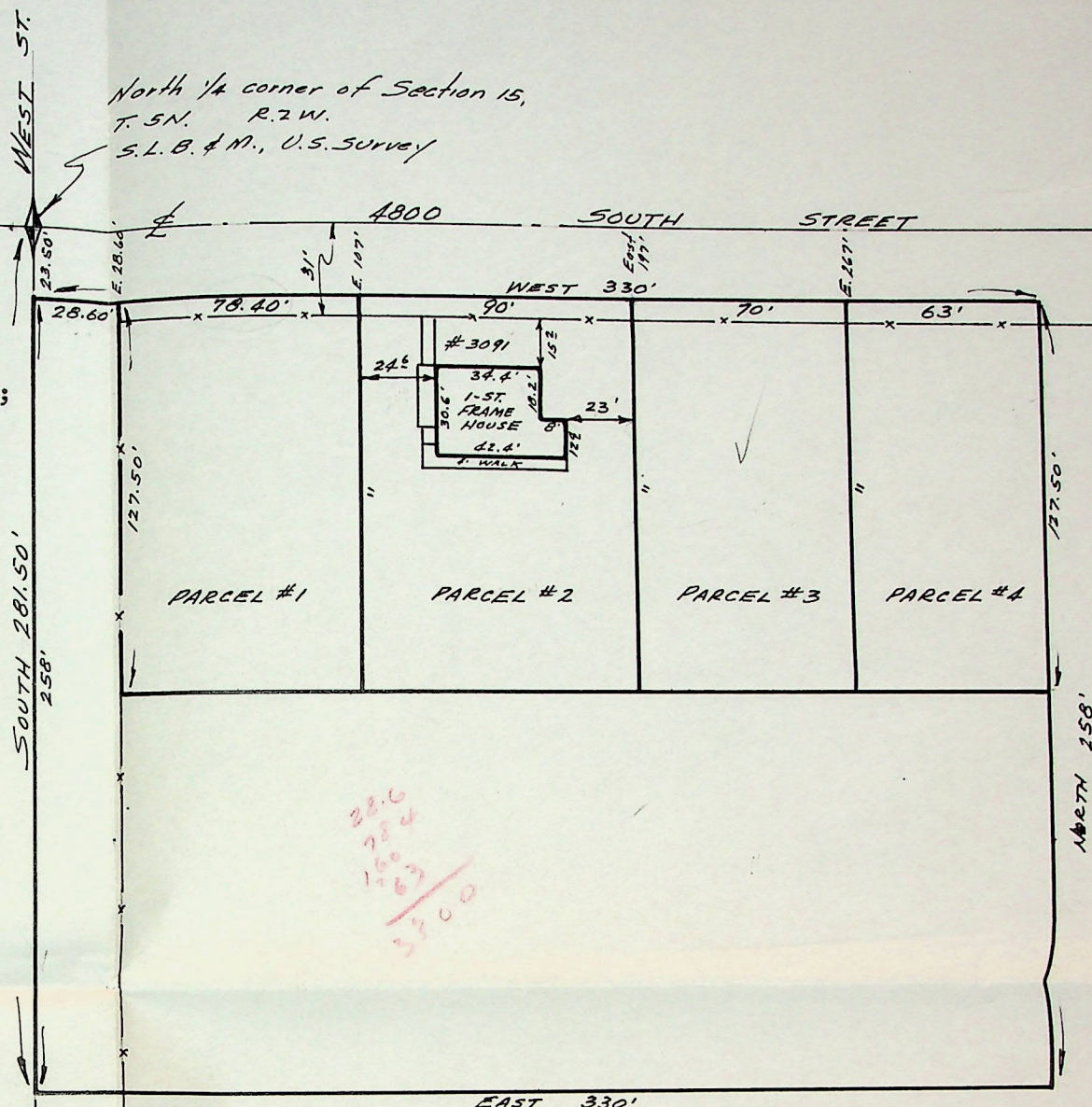

Scale: 1" = 50'

\*\*\*\*\* PROPERTY SURVEY PLAT \*\*\*\*\*

JOHN S. CALL PROPERTY IN ROY CITY, UTAH



(Seal)

REVISED PLAT - SUPERCEDES PLAT DATED

4-10-62  
F.W.M. M110-23



# DESCRIPTION OF PARCEL #1:

Part of the Northeast Quarter of Section 15, Township 5 North, Range 2 West, Salt Lake Base and Meridian, U.S. Survey. Beginning at a point South 23.50 feet and East 36.40 feet from the northwest corner of said Northeast Quarter, and running thence South 127.50 feet; thence East 80 feet; thence North 127.50 feet; thence West 80 feet to the point of beginning.

Containing 10,200 square feet, of which 600 square feet is in 4800 South Street, leaving a balance of 9,600 square feet.

# DESCRIPTION OF PARCEL #2:

Part of the Northeast Quarter of Section 15, Township 5 North, Range 2 West, Salt Lake Base and Meridian, U.S. Survey. Beginning at a point South 23.50 feet and East 116.40 feet from the northwest corner of said Northeast Quarter, and running thence South 127.50 feet; thence East 90 feet; thence North 127.50 feet; thence West 90 feet to the point of beginning. Containing 11,475 square feet, of which 600 square feet is in 4800 South Street, leaving a balance of 10,875 square feet.

# DESCRIPTION OF PARCEL #3:

Part of the Northeast Quarter of Section 15, Township 5 North, Range 2 West, Salt Lake Base and Meridian, U.S. Survey. Beginning at a point South 23.50 feet and East 206.40 feet from the northwest corner of said Northeast Quarter, and running thence South 127.50 feet; thence East 90 feet; thence North 127.50 feet; thence West 90 feet to the point of beginning. Containing 11,475 square feet, of which 600 square feet is in 4800 South Street, leaving a balance of 10,875 square feet.

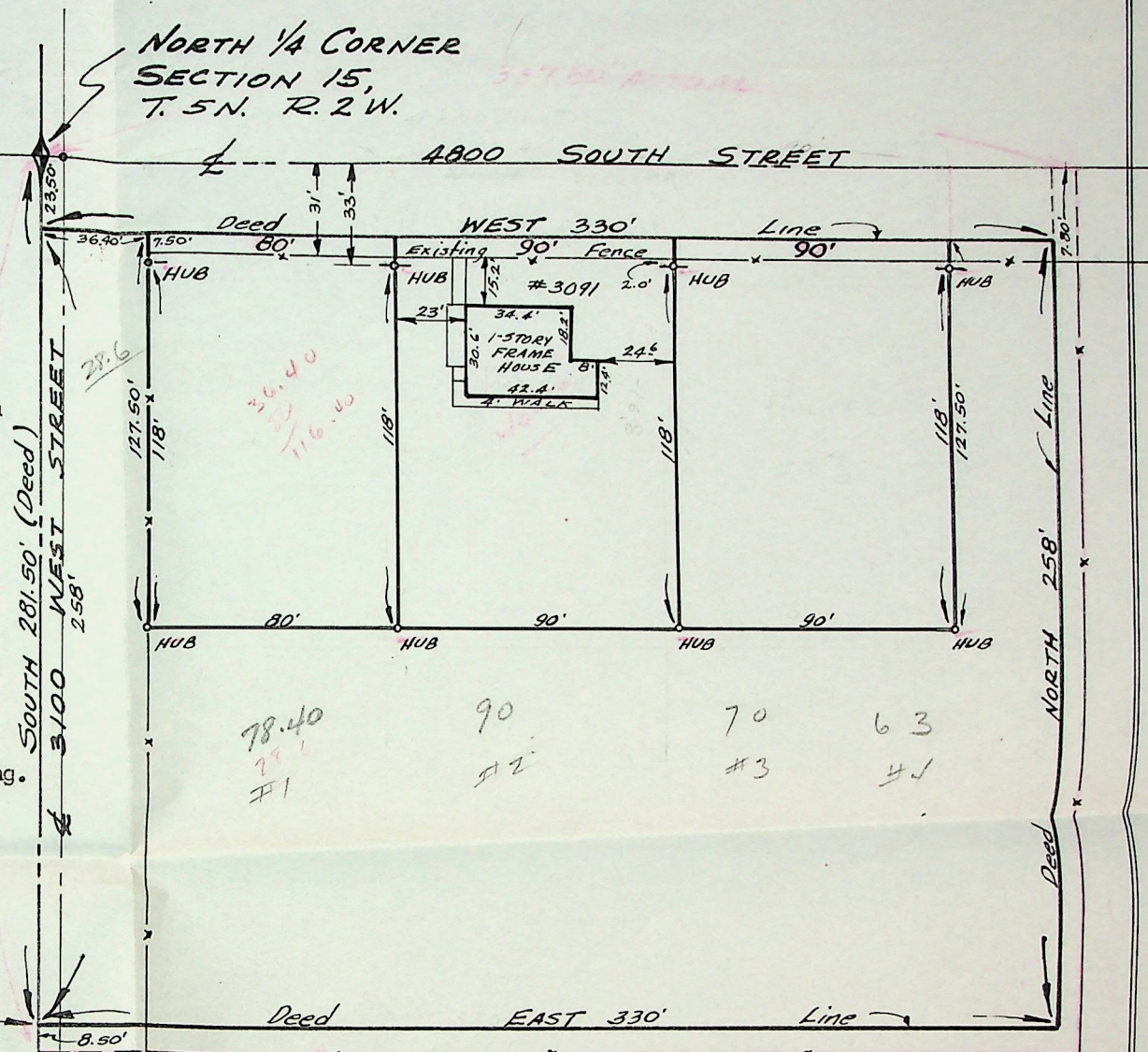

# SURVEYOR'S CERTIFICATE:

I, E. Paul Gilgen, a registered Land Surveyor and Professional Engineer in and of the State of Utah, with license No. 1087, as prescribed by the laws of said State, do hereby certify that I have made a survey of the above described parcels of land, and that this plat, drawn to the designated scale, is a true and accurate representation of said survey and other pertinent data on record in the Weber County Recorder's office at Ogden, Utah.

Signed this 10th day of April, 1962 A.D.

E. Paul Gilgen, Surveyor and Engineer

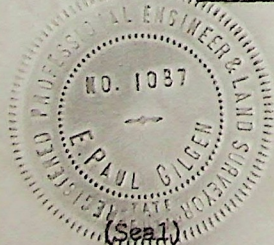

\*\*\* PROPERTY SURVEY PLAT \*\*\*

JOHN S. CALL PROPERTY IN ROY, UTAH

SCALE: 1" = 50'

28.6  
78.4  
107.00  
90  
197.00  
90.00  
207  
267  
524